

FLOORPLAN SKETCH

Borrower: Brian C Ward
 Property Address: 3505 Ray Rd.
 City: Oxford
 Lender: Stonegate Mortgage

File No.: 87997-120062
 Case No.: 0000391384
 State: MI
 Zip: 48370-1825

Sketch

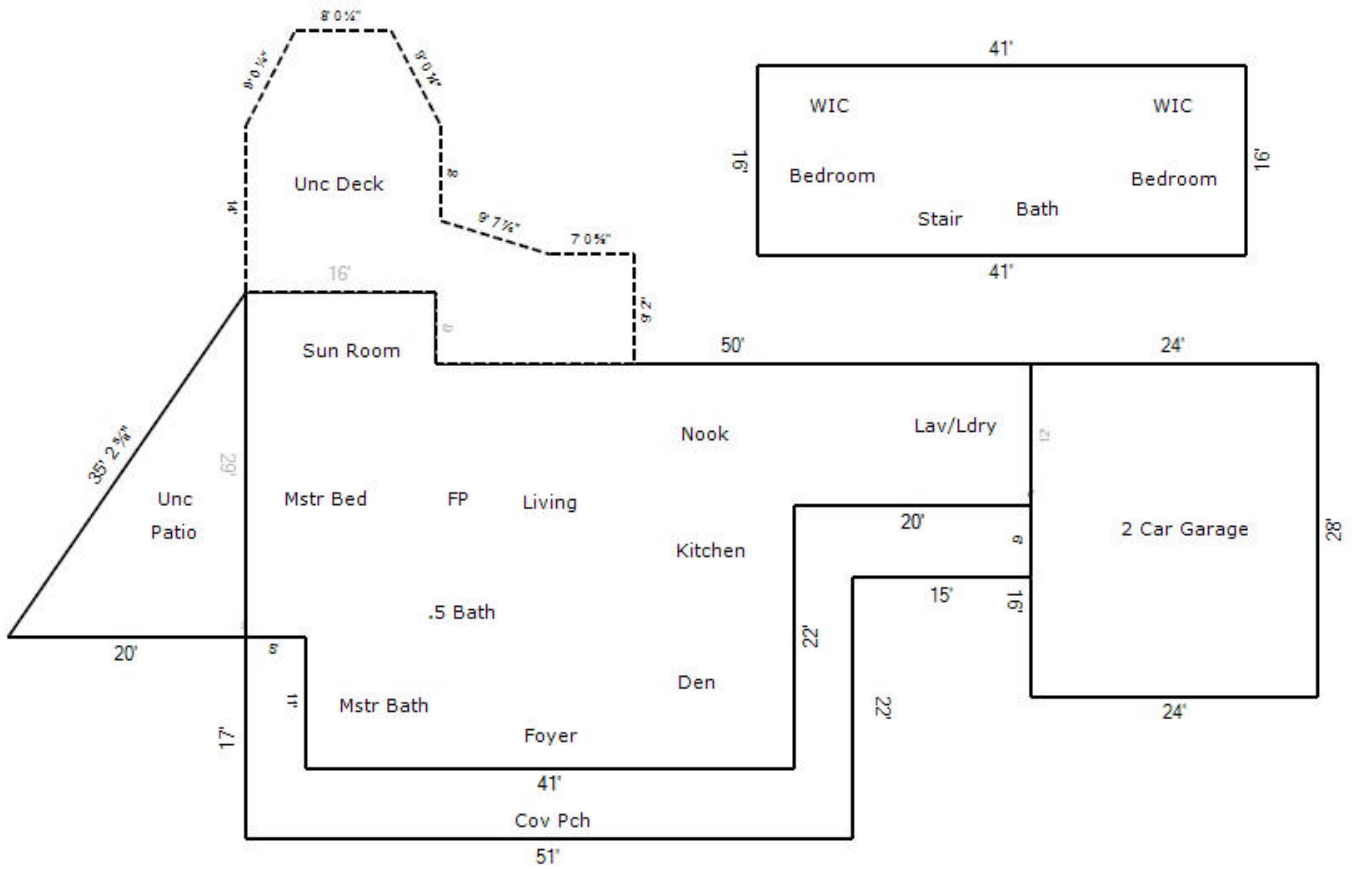

14 ft

Living Area		Area Calculation			
First Floor	1845 ft ²	First Floor			x 1.00 = 1845 ft ²
Second Floor	656 ft ² Δ	16' x 6' x 0.50 =			48 ft ²
Nonliving Area		12' x 20' x 0.50 =			120 ft ²
2 Car Attached	672 ft ² Δ	29' x 17' 1" x 0.47 =			232 ft ²
1 Story Porch	561 ft ² Δ	5' x 28' 0 1/2" x 0.41 =			57.5 ft ²
Interlock Patio	290 ft ² Δ	50' x 23' 3 7/8" x 0.26 =			300 ft ²
Wood Deck	491.34 ft ² Δ	11' x 25' 5 7/8" x 0.22 =			60.5 ft ²
		32' 3 3/8" x 22' x 0.46 =			330 ft ²
		45' 4" x 41' x 0.37 =			697 ft ²
		Second Floor			x 1.00 = 656 ft ²
		41' x 16' x 0.50 =			328 ft ²
Total Living Area (rounded):	2501 ft² Δ	41' x 16' x 0.50 =			328 ft ²